"LET US HAVE PEACE"

ILLUSTRATED PEACE CONFERENCE SUPPLEMENT

ONE REASON FOR PEACE—THE RESULT OF AN UNSUCCESSFUL JAPANESE ASSAULT UPON A RUSSIAN POSITION

In a recent action a detachment of nearly 300 Japanese attacked the earthwork to be seen in the background of the photograph, and were repulsed, with the loss of practically every man. The dead were gathered by the Russians, and buried in the common grave in which they are shown

From stereograph copyright, 1905, by Underwood & Underwood

Copyright, 1905, by HARPER & BROTHERS

VIEWS OF THE PEACE CONFERENCE IN SESSION

[illegible] Conference. [illegible] from left to right: M. Plancon, M. Nelidoff, His Excellency Sergius Witte, His Excellency Baron Rosen, Ambassador to the United States, and M. Korostovetz

His Excellency Baron Rosen, Ambassador to the United States, and M. Korostovetz

Photograph copyright, 1905, by Harper & Brothers

How the Japanese Plenipotentiaries and Attaches sit at the Conference. The order, from left to right, is: Mr. Sato, His Excellency Kogoro Takahira, Minister to the United States, His Excellency Baron Komura, Mr. Otchiai, and Mr. Adatci

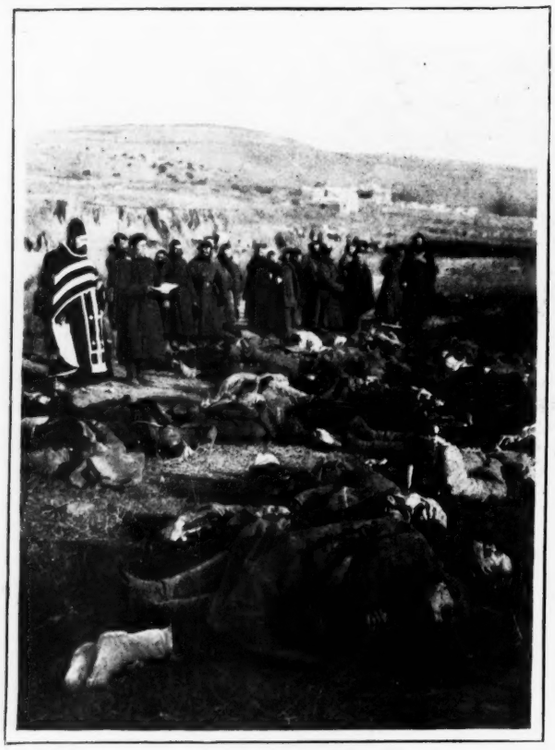

Holding Service over Russian Dead left on the Field

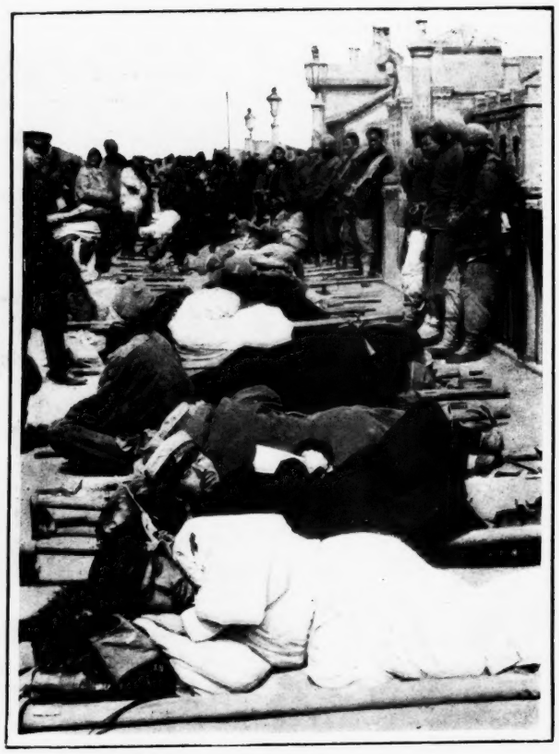

Japanese Wounded on their Way to the Hospital

A Field covered with Russian Dead awaiting Burial

WHILE THE PEACE ENVOYS ARE IN CONFERENCE

During the negotiations at Portsmouth between the Japanese and the Russian plenipotentiaries who are seeking to frame terms which will end the war, the armies of the two nations confront each other in the Far East, where, in case the peace efforts fail, the tremendous struggle between them will continue. Some of the more dreadful phases of the war are shown in the accompanying photographs, portraying scenes in and about the Manchurian battle-fields

From stereographs copyright, 1905, by Underwood & Underwood